

PLEASE NOTE: THIS SURVEY IS PROVIDED FOR THE CONVENIENCE OF THE PURCHASER AND ITS ACCURACY IS WARRANTED NEITHER BY THE SELLER NOR THE BROKER.

# EXETER ROAD

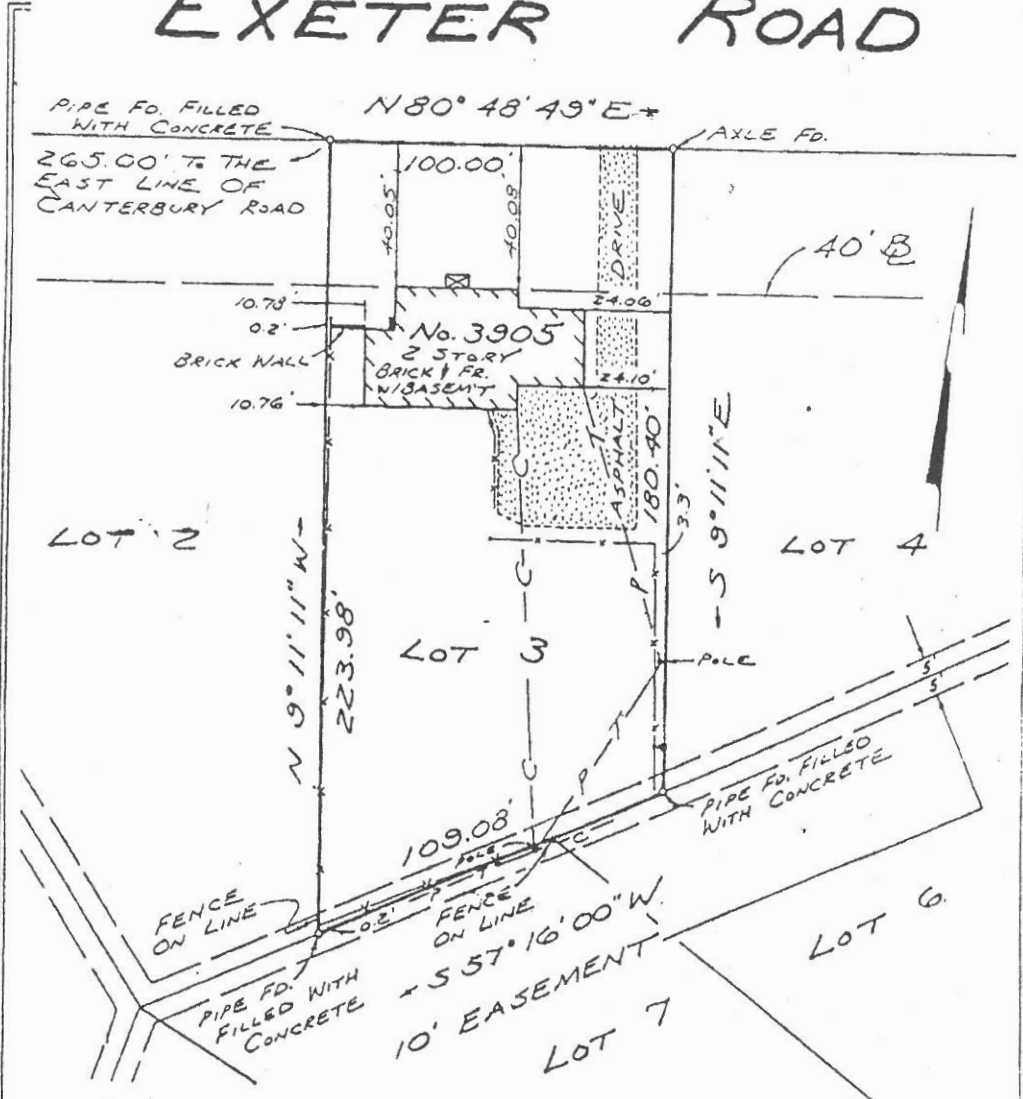

This is to certify that on 2-2-94 I made an accurate survey of the premises shown hereon and that there are no easements or encroachments visible on the ground other than those shown hereon.  
 Harvey L. Parks, L.S.

I, Harvey L. Parks, do certify

this property is not in a H.U.D. defined flood hazard area.  
 Harvey L. Parks, C.L.S.  
 (Zone "C")



PLAT OF  
 LOT 3, BLOCK 19  
 WINDSOR FARMS  
 IN THE CITY  
 OF RICHMOND, VA.

**HARVEY L. PARKS, INC.**  
 4508 W. HUNDRED RD.  
 CHESTER, VA.  
 748-8641 748-0515