

# Floor Plan

Client	Betsy Dotterer		
Property Address	1500 West Ave		
City	Richmond	County	City of Richmond
State	VA	Zip Code	23220
Owner	Conner		

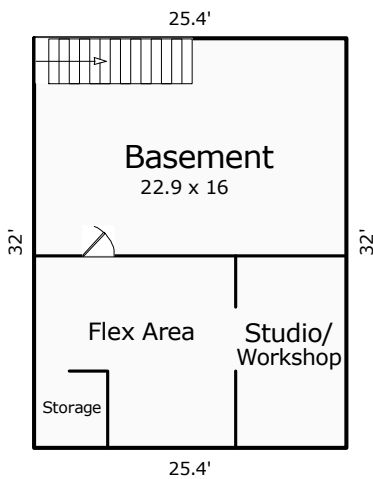
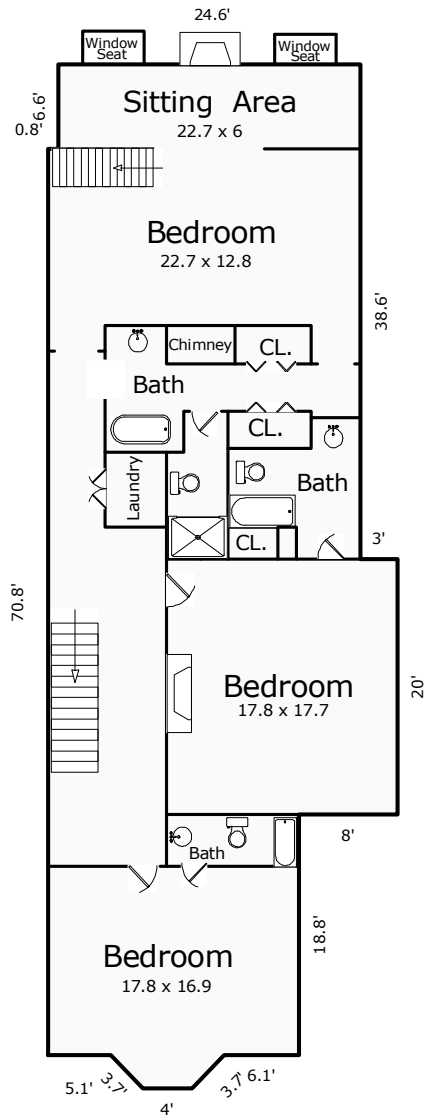
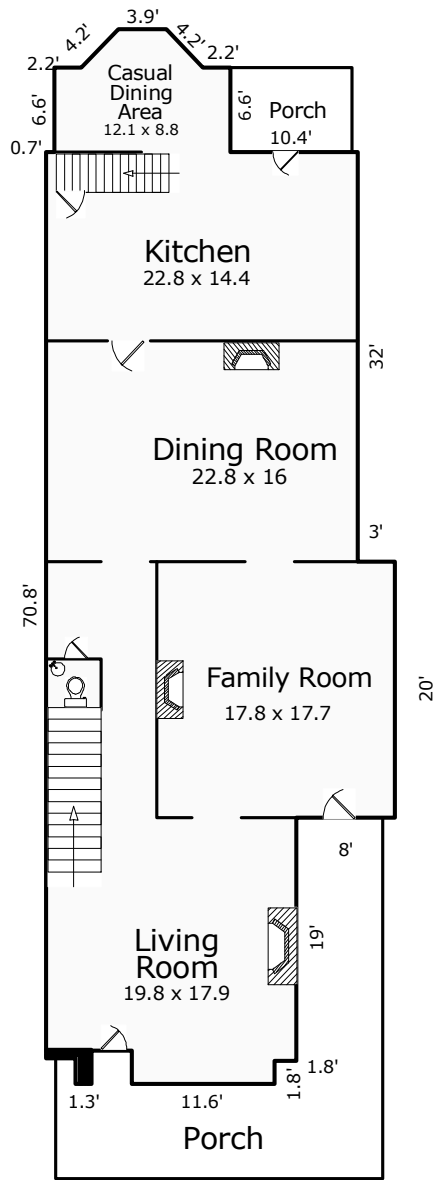

**Total Finished Area is 3847 Square Feet.**

**Basement is 813 Square Feet.**

\*Room dimensions are based on interior "wall to wall" measurements.

\*Square Footage is determined using exterior measurements.

Sketch by Apex Sketch v5 Standard™